

COLUMN REINFORCEMENT DETAILS-

COLUMN NO.	C1	C2	C3	C4	C5	C6
6+ABOVE FLOOR						
3+4+5 FLOOR						
G+1+2 FLOOR						
END ZONE	8@100C/C	8@100C/C	8@100C/C	8@100C/C	8@100C/C	8@100C/C
MID ZONE	8@150C/C	8@150C/C	8@150C/C	8@150C/C	8@150C/C	8@150C/C

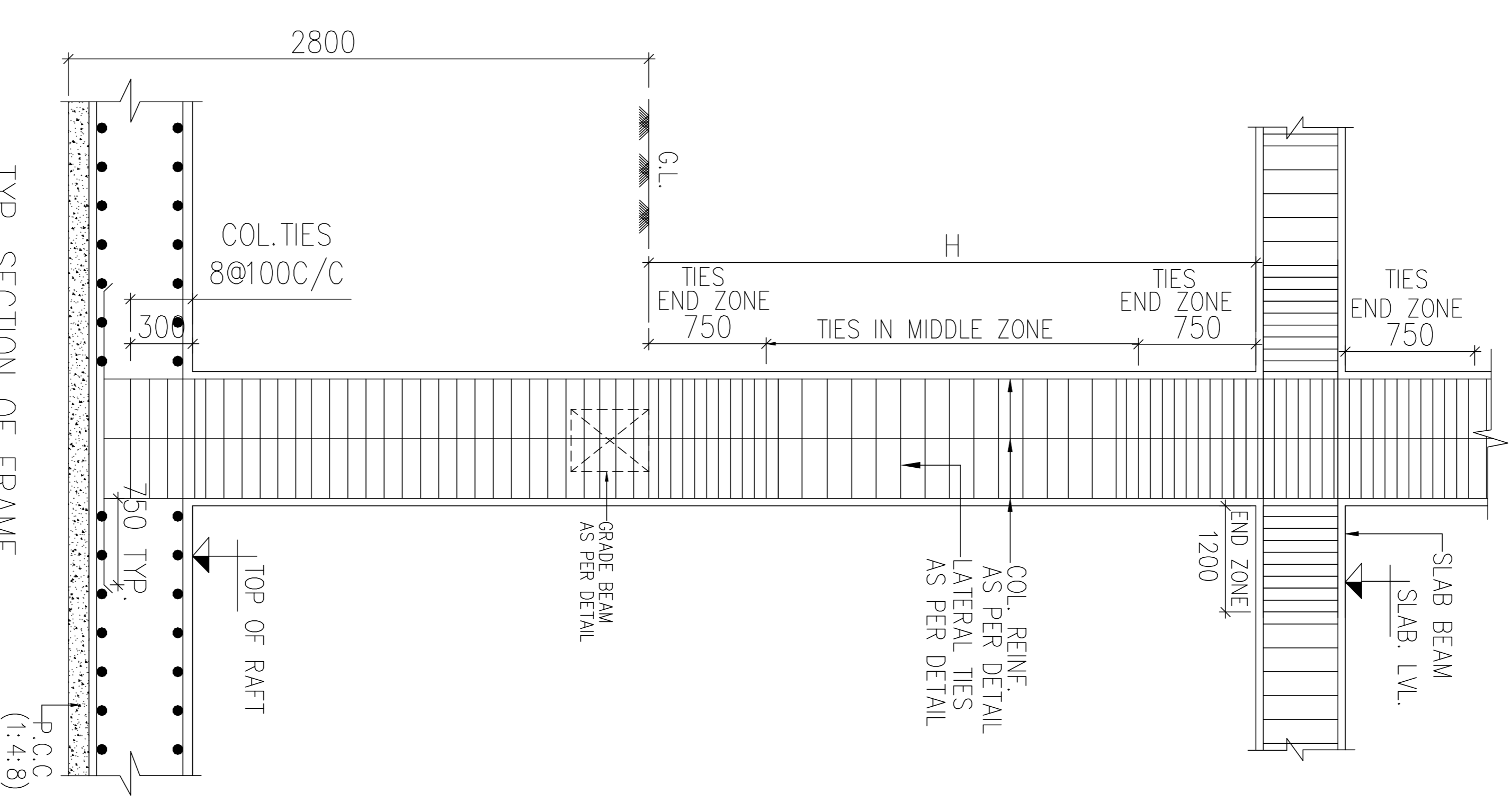

TYP. SECTION OF FRAME
SHOWING CONFINING REINFORCEMENT

<p>PROJECT:- PROPOSED TEACHING STAFF QUARTERS HIMS BHADWAR VARANASI.</p>	<p>DRAWING TITLE:- COLUMNS DETAILS</p>
<p>DRG. NO.:- ATS/22-23/B018/03-07</p>	<p>ARCHITECT:-</p>
<p>DATE:- 15/07/2022</p>	<p>STRUCTURAL CONSULTANTS:-</p>
<p>DRAWN BY:- OM PRAKASH</p>	<p>ATS STRUCTURAL CONSULTANTS</p>
<p>CHEKD BY:- A.K.SINGH</p>	<p>D-27, INDIRA NAGAR, LUCKNOW PHONE-0522-4000541, 7398118483 email-atsstructuralconsultants@gmail.com</p>